Kolpingkapelle
Kindsbach
gest. v.

143

Highlights des Musicals

TANZ DER VAMPIRE

Jim Steinman
arr. Wolfgang Wössner

B♭ Trumpet 1

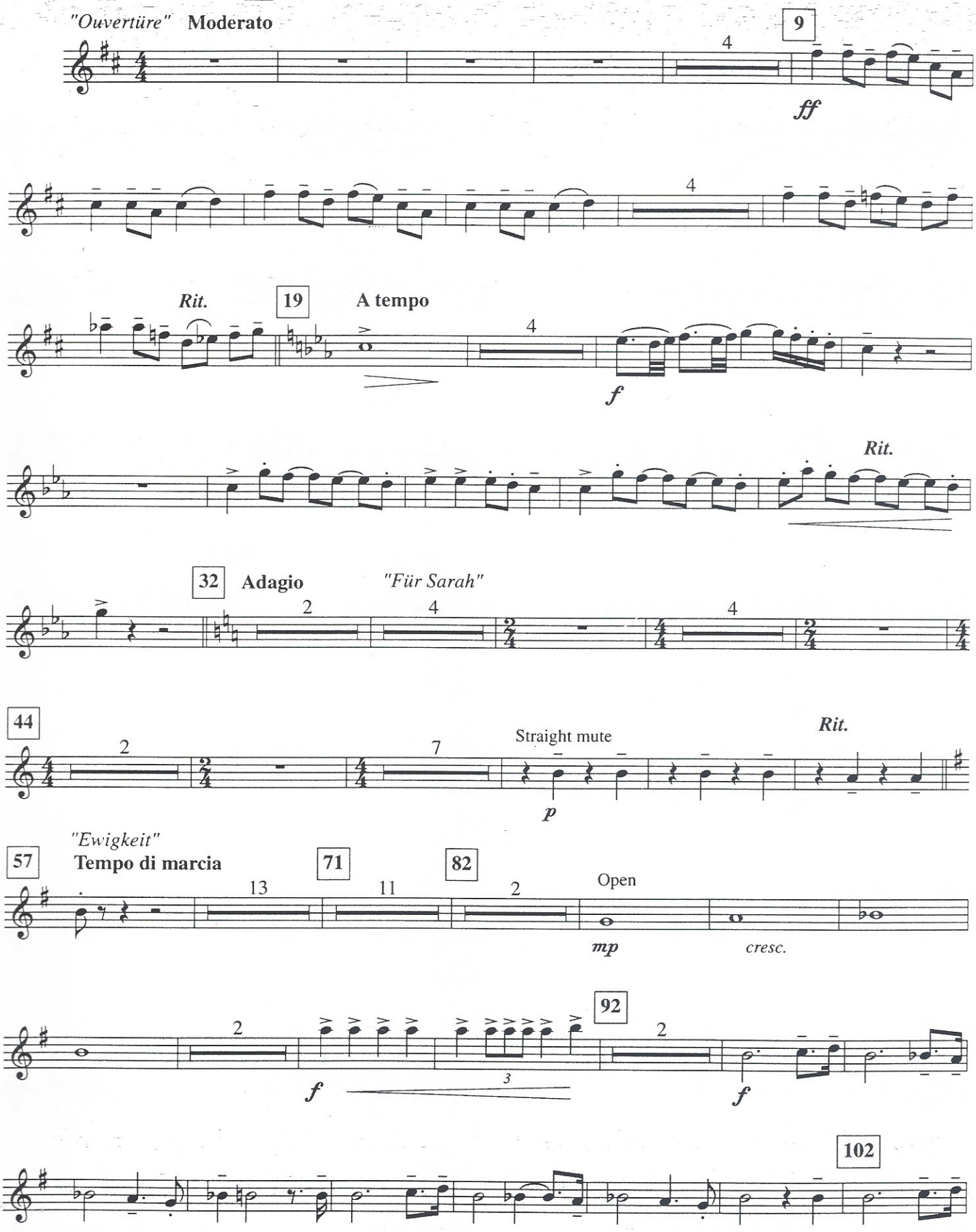

Musik & Text: Jim Steinman & Michael Kunze
© Songs of Polygram Int. Inc. / Lost Boys Music
Sub - Verlag: Universal Music Publishing AG, Schweiz
0626.00 M 2000 Authorized Edition by Mitropa Music, P.O. Box 60, CH-6332 Hagendorn, Schweiz/Switzerland

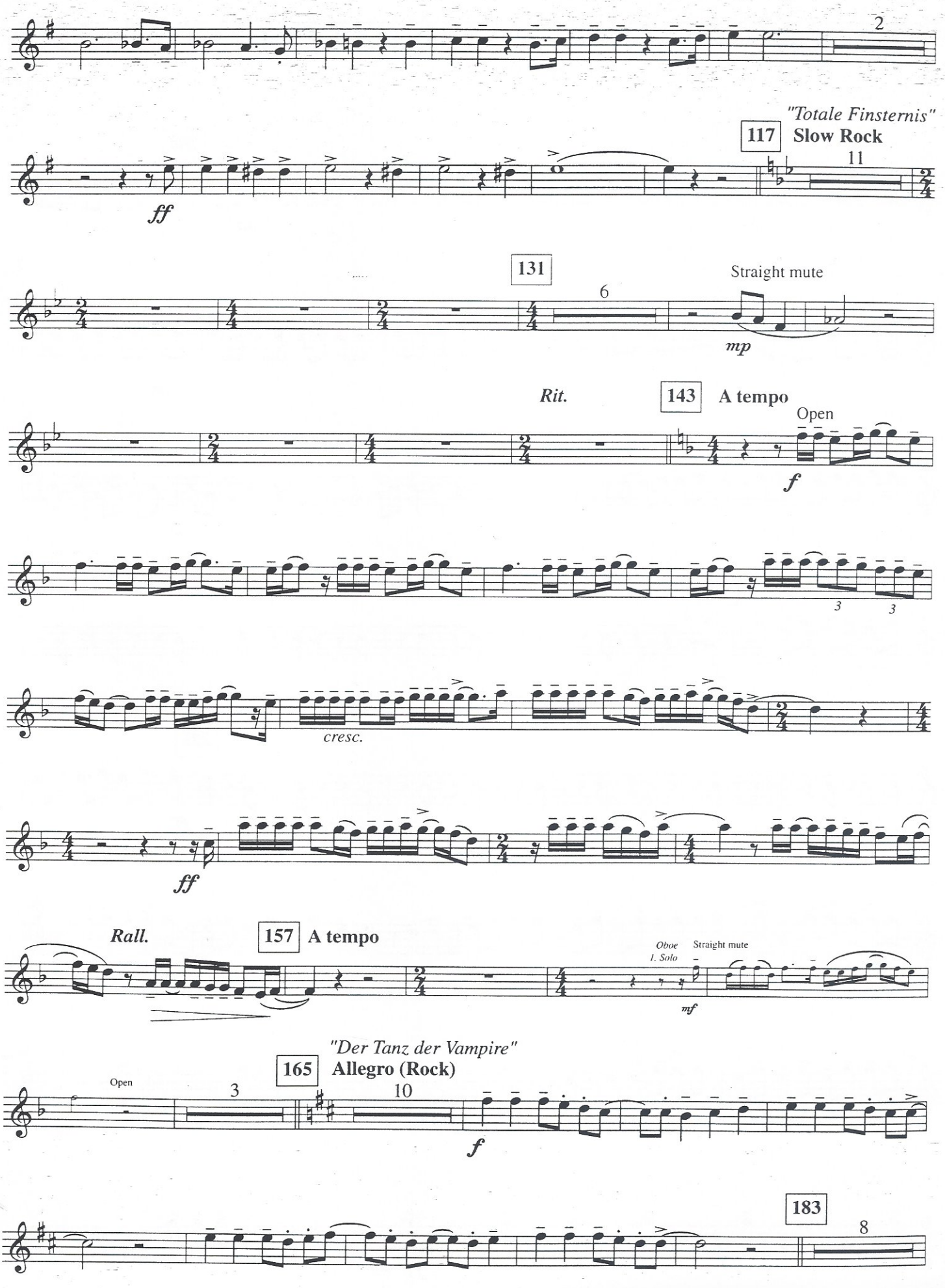
2
"Totale Finsternis"
117
Slow Rock
11
ff
131
6
Straight mute
mp
Rit.
143
A tempo
Open
f
3
3
cresc.
ff
Rall.
157
A tempo
Oboe
1. Solo
Straight mute
mf
"Der Tanz der Vampire"
165
Allegro (Rock)
Open
3
10
f
183
8

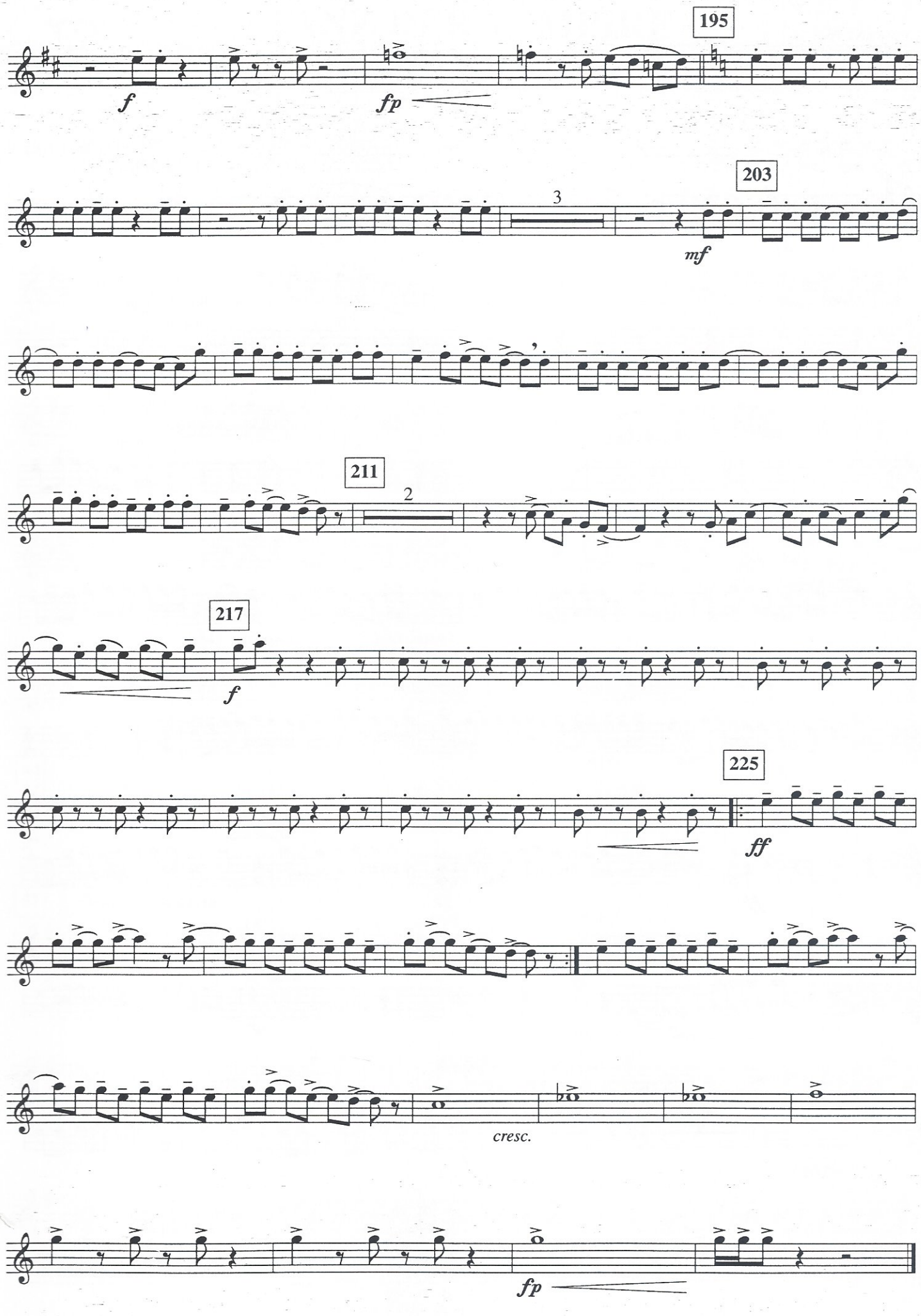
195
f
fp
203
3
mf
211
2
217
f
225
ff
cresc.
fp